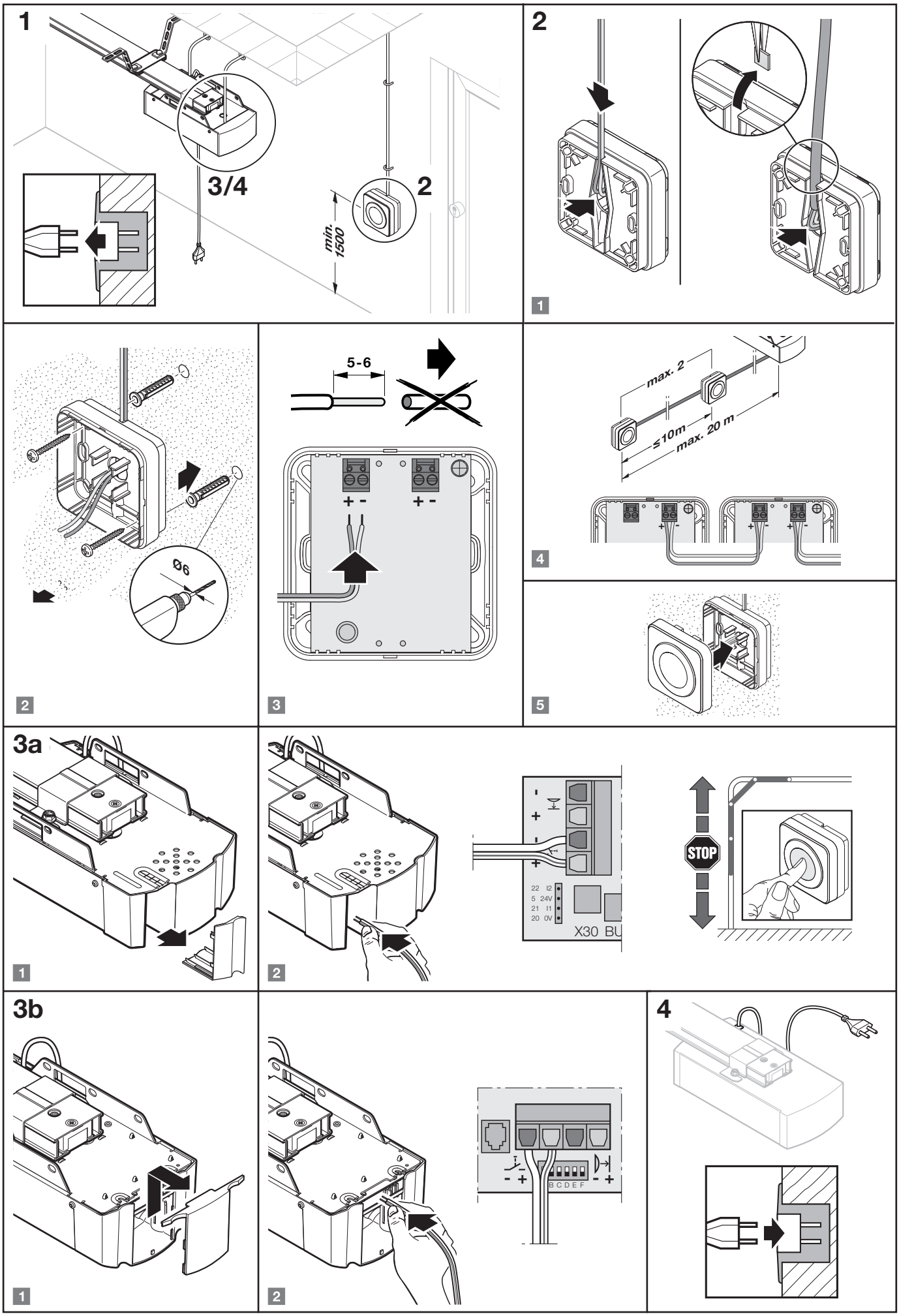

454983 B1 / 42-2024 / DX